

Der Fürstin Maria Josepha Hermengild Esterházy gewidmet

Klaviertrio C-Dur

Hob. XV:21 (1. Satz)
für Violine, Violoncello und Klavier

Joseph Haydn (1732–1809)

Adagio pastorale

Violine

Violoncello

Klavier

7 Vivace assai

Vivace assai

13

17

23

27

33

39

43

48

53

57

1. 2.

61

66

71

75

80

84

89

96

102

106

111

118

124

130

134

140

145

150

155

Violine

Der Fürstin Maria Josepha Hermengild Esterházy gewidmet

Klaviertrio C-Dur

Hob. XV:21 (1. Satz)

für Violine, Violoncello und Klavier

Joseph Haydn (1732–1809)

Adagio pastorale

Vivace assai

66

75

82

93

100

107

117

124

134

143

150

Violoncello

Der Fürstin Maria Josepha Hermengild Esterházy gewidmet

Klaviertrio C-Dur

Hob. XV:21 (1. Satz)
für Violine, Violoncello und Klavier

Joseph Haydn (1732–1809)

Adagio pastorale

7 Vivace assai

14

21

30

38

47

53

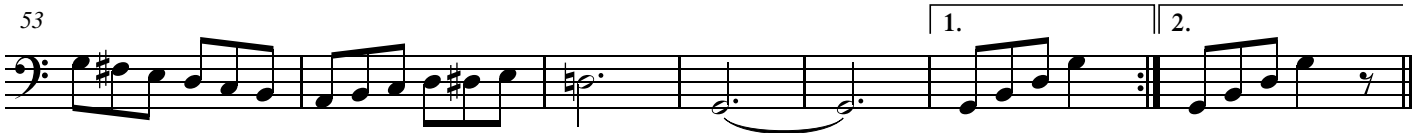

59

3

72

fz fz

81

fz f

4

94

3

106

4

118

4

127

4

136

4

145

4

152

4